Old Drove Road
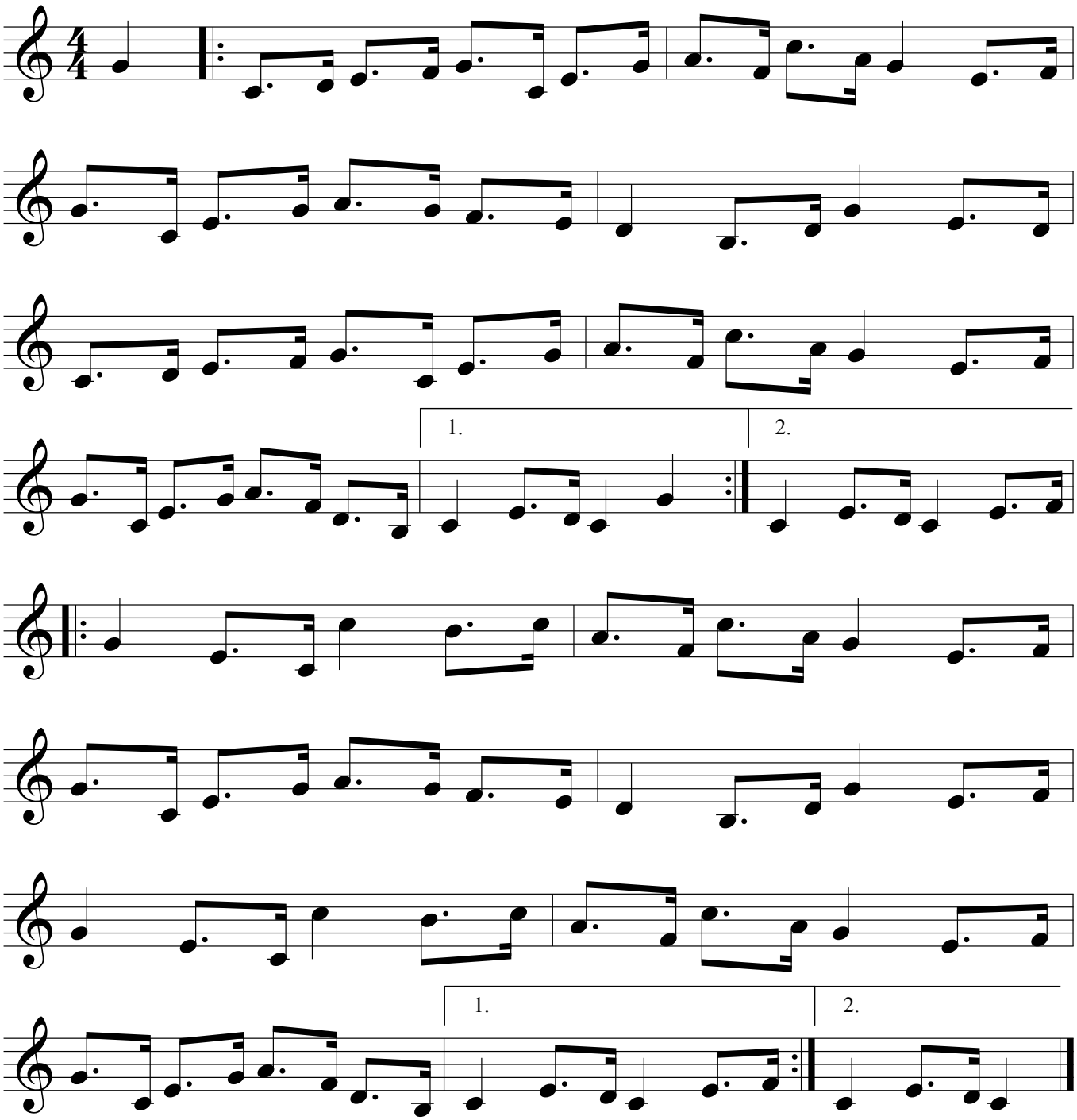
Billy Pigg
Arr: Colin Blakey (for Gaita)