Muiñeira de Poio
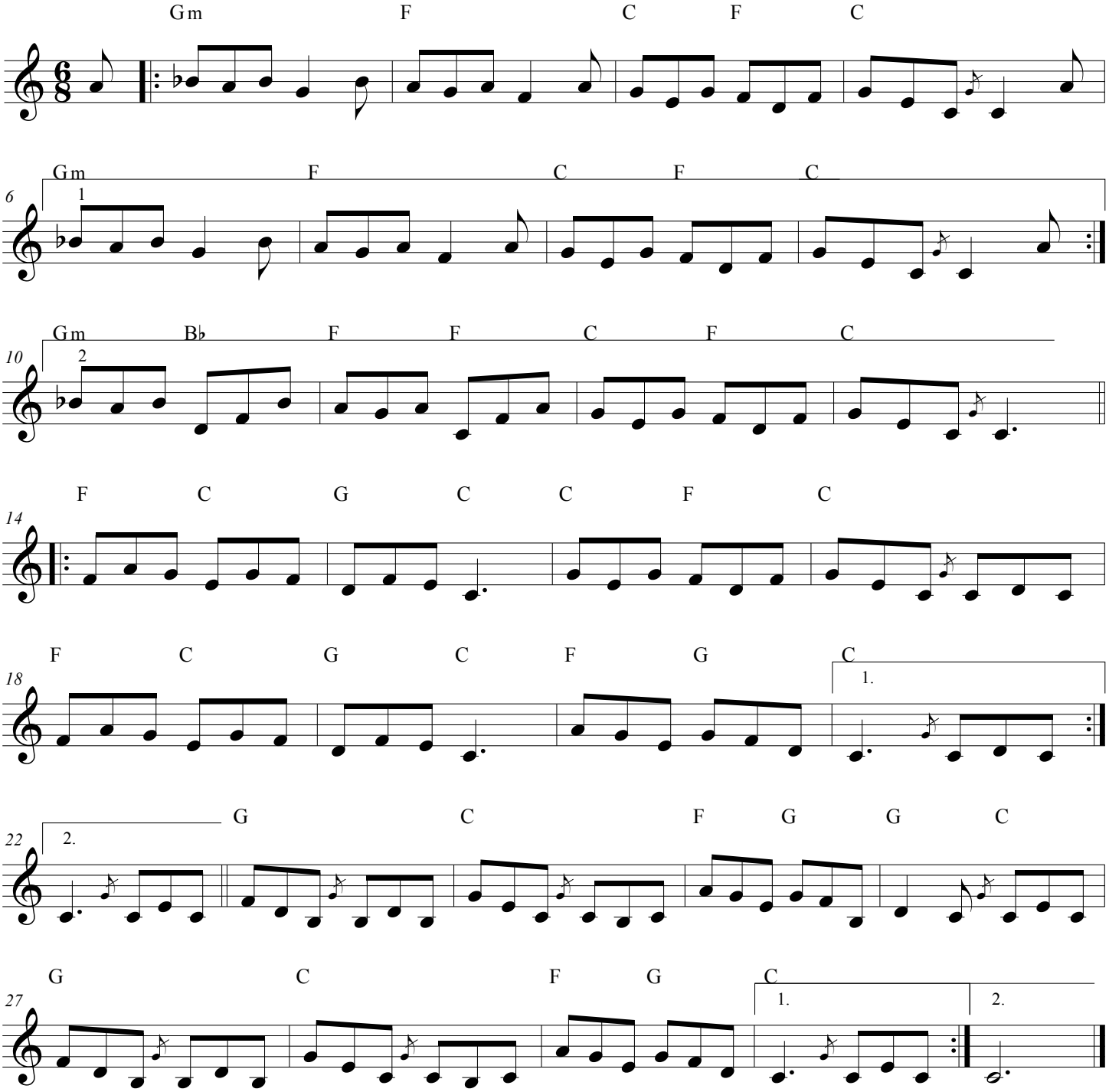
Trad Galician
Transcribed from Carlos Nunez